

Kleihues + Kleihues

Office and Administration

Education

Health, Sport, Leisure

Retail and Shopping Centres

Hotels

Industry and Transportation

Culture

Urban planning

Residential Building

Company Profile



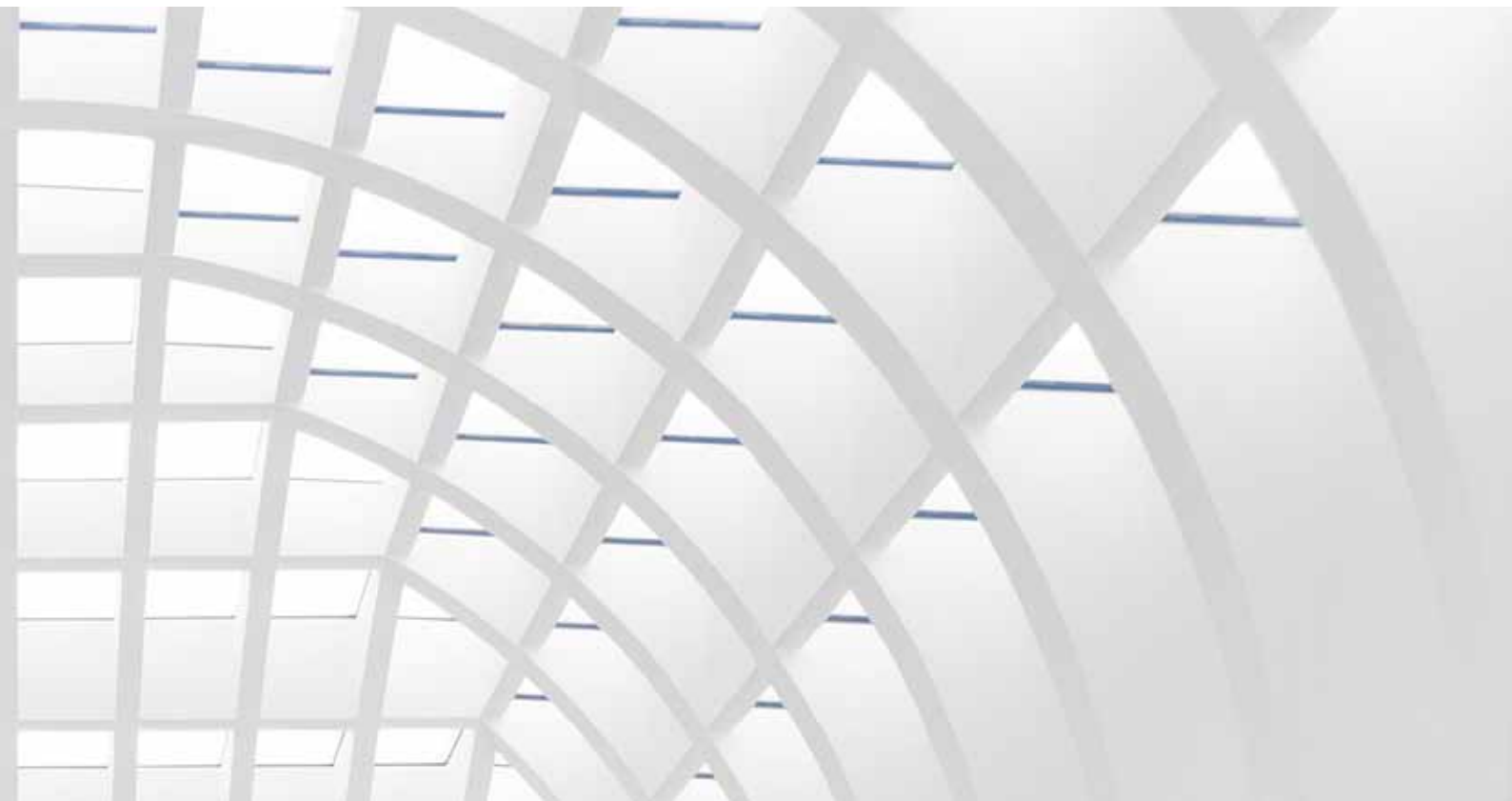

Two Aspects of Building

The common characteristic of our work is the result of an originally developed theoretical basis. We develop all our designs on this foundation. The individuality of these designs is created through the location and through the programme, by coming to terms with the task. Only when the „Genius Loci“, the spirit of the city, is fully understood, the architecture can develop according to the respective site and programme. This approach to design is the first cornerstone of our architectural concept.

The second cornerstone regarding the realisation of the initial design idea is the constructive detail. The aim of our planning is a combination of creative design and craftsmanship as well as industrial production technologies. We would like to show our respect towards industrial work and craftsmanship through a type of architecture, which makes these achievements visible.

Both aspects - the theoretical background of our work as well as our preference for good detailing- are visible in the buildings designed by us. These are buildings, which agree with our idea of a poetical rationalism.

List of projects





Pergamonmuseum, Museum Island, Berlin, Germany

Architect Prof. O.M. Ungers
 Construction Werkgemeinschaft Pergamonmuseum mbH
 Kleihues + Kleihues, Walter Noebel, BAL
 Client Senatsverwaltung für Stadtentwicklung Berlin
 Realization 2011-2025
 Plan of work Phases 5-9 (HOAI)
 Gross floor area 59,200 sqm
 Building costs 276 million Euros



National Museum of Art, Architecture and Design, Oslo, Norway

Architects Klaus Schuwerk and Jan Kleihues
 Kleihues + Schuwerk
 Client Statsbygg Hovedkontor, Oslo
 Competition 2010, 1st prize
 Realization 2014-2018
 Plan of work Phases 1-3 (HOAI)
 Gross floor area 54,000 sqm
 Building costs 450 million Euros



Headquarters of the Federal Intelligence Service, Berlin, Germany

Architect Jan Kleihues
 Client Federal Republic of Germany
 Competition 2004, 1st prize
 Realization 2006-2013
 Plan of work Phases 2-4 and 5-9 (HOAI)
 Gross floor area 260,000 sqm
 Building costs 730 million Euros



Peek & Cloppenburg, Europaallee Oberhausen, Germany

Architects Jan Kleihues and Norbert Hensel
 Client Peek & Cloppenburg KG
 Realization 2011-2012
 Plan of work Phases 2-4, parts of 5, 6 and 7 (HOAI)
 Gross floor area 10,110 sqm



Kröpcke Center, Hannover, Germany

Architects Jan Kleihues and Norbert Hensel
 Client Centrum Grundstücksgesellschaft Düsseldorf
 Realization 2009-2012
 Plan of work Phases 2-9 (HOAI)
 Gross floor area 51,360 sqm
 Building costs 80 million Euros



New building for the IT and Mathematics faculty, University of Regensburg, Germany

Architects Jan Kleihues with Johannes Kressner
 Client Staatliches Bauamt Regensburg
 Competition 2011, 2nd prize
 Gross floor area 9,830 sqm



Administrative Building Osterstrasse, Hannover, Germany

Architects Jan Kleihues and Norbert Hensel
Client PB Grundbesitz-, Investitions- und Entwicklungs-
Gesellschaft mBH + Co. KG
Competition 2011, 1st prize
Gross floor area 14,990 sqm



Campus Rütli School, Berlin, Germany

Architect Jan Kleihues
Client Land of Berlin
Competition 2011
Gross floor area 9,913 sqm



Hotel H10, Berlin, Germany

Architect Jan Kleihues
Client Blue Stone Berlin GmbH
Realization 2008-2011
Plan of work Phases 1-5 (HOAI)
Gross floor area 16,470 sqm
Building costs 18 million Euros



„Ernst Busch“ Academy of Dramatic Art, Berlin, Germany

Architect Jan Kleihues
Client Land of Berlin
Competition 2010/2011, Acknowledgement
Gross floor area 17,214 sqm



New building for the main offices of Volksbank, Lippstadt, Germany

Architect Jan Kleihues
Client Volksbank Lippstadt eG
Competition 2010/2011, 3rd prize
Gross floor area 4,660 sqm



Advisory and educational centre of the Chamber of Employees, Bremerhaven, Germany

Architect Jan Kleihues
Client Chamber of Employees Bremerhaven
Competition 2010/2011, 1st prize (prize group)
Gross floor area 4,676 sqm



University Library, Osnabrück, Germany

Architects Jan Kleihues and Norbert Hensel
Client National Construction Management
Osnabrück-Emsland
Competition 2010
Gross floor area 14,242 sqm



Museum of World Cultures, Frankfurt on the Main, Germany

Architect Jan Kleihues
Client City of Frankfurt on the Main
Competition 2010
Gross floor area 10,710 sqm



Extension of the Württembergische Landesbibliothek (regional library), Stuttgart, Germany

Architect Jan Kleihues
Client Vermögen und Bau Baden-Württemberg,
Amt Stuttgart
Competition 2010
Gross floor area 10,110 sqm



New Kagran Centre, Vienna, Austria

Architect Jan Kleihues with Johannes Kressner
Client Wirtschaftsagentur Wien
Competition 2010
Gross floor area 124,800 sqm



Science City North Campus, University of Copenhagen, Denmark

Architect Jan Kleihues
Client University Copenhagen,
Danish University and Property Agency
Competition 2010
Gross floor area 35,000 sqm



Area Wintergarten-/Querstraße Leipzig, Germany

Architect Jan Kleihues
Client Leipziger Wohnungs- und Baugesellschaft mbH
Competition 2010
Gross floor area 21,960 sqm



Sparkassenakademie (Banker's Academy), Stuttgart, Germany

Architect Jan Kleihues
Client LBW Immobilien Development GmbH
Competition 2010
Gross floor area 31,380 sqm



Monument to Freedom and Unity, Berlin, Germany

Architect Jan Kleihues
Artist Eva Grubinger
Client Federal Republic of Germany
Competition 2010, 3rd round



Town Hall Zehlendorf, Berlin, Germany

Architect Jan Kleihues
Client Land of Berlin
Competition 2010, 2nd prize
Gross floor area 24,000 sqm



European Quarter, Freiburg, Germany

Architect Jan Kleihues
Client Unmüssig Bauträgersgesellschaft mbH
Competition 2010, 1st prize
Gross floor area 47,700 sqm



Karlsplatz Quarter, Stuttgart, Germany

Architect Jan Kleihues
Client E.Breuninger GmbH & Co. and Land of Baden- Württemberg
Competition 2009, 2nd prize
Gross floor area 49,050 sqm



Stadthaus am Markt, Frankfurt on the Main, Germany

Architect Jan Kleihues
Client City of Frankfurt on the Main
Competition 2009, 2nd prize
Gross floor area 5,486 sqm



Extension to the City Hall of Heidelberg, Germany

Architect Jan Kleihues
Client City of Heidelberg
Competition 2009, honored mention
Gross floor area 6,920 sqm



Innovative housing development for students in mixed quarters, Münster, Germany

Architects Jan Kleihues and Norbert Hensel
Client City of Münster
Competition 2009, 2nd prize



Masterplan Bundesarchiv Berlin, Germany

Architect Jan Kleihues
Client Federal Republic of Germany
Competition 2009, 3rd prize



Area Luisenblock East, Berlin, Germany

Architect Jan Kleihues
Client Land of Berlin
Competition 2009



Department Store Königsallee, Düsseldorf, Germany

Architects Jan Kleihues and Norbert Hensel
Client GbR Düsseldorf Königsallee 76, Aachen
Realization 2006-2009
Plan of work Phases 1-4 and 6-9 (HOA) together with general contractor
Gross floor area 8,130 sqm
Building costs 13 million Euros



Commercial Building Neuhauserstrasse, Munich, Germany

Architect Jan Kleihues
Client Bayrische Bau und Immobilien GmbH & Co. KG
Competition 2009, 3rd prize
Gross floor area 44,570 sqm



Depot of the Museum for Industry and Labour, Rodengo Saiano, Italy

Architects	Jan Kleihues and Klaus Schuwerk Kleihues + Schuwerk
Client	Fondazione Museo dell'Industria e del Lavoro, Brescia
Realization	2008-2009
Plan of work	Phases 1-9 (HOAI)
Gross floor area	4,090 sqm
Building costs	1.7 million Euros



House of Finance, Campus Westend, Goethe-University Frankfurt on the Main, Germany

Architects	Jan Kleihues and Norbert Hensel
Client	Land of Hessen
Competition	2004, 1st prize (House of Finance), 2nd prize (Auditorium Centre), 3rd prize (Casino)
Realization	2006-2008
Plan of work	Phases 1-9 (HOAI)
Gross floor area	12,325 sqm
Building costs	23.2 million Euros



Mystetskyi Arsenal, Cultural Art and Museum Complex, Kiev, Ukraine

Architects	Jan Kleihues and Klaus Schuwerk Kleihues + Schuwerk
Client	The Ukraine, The State Department of Affairs
Competition	2008, 4th prize
Gross floor area	84,300 sqm



House on Max-Reinhardt-Square, Berlin, Germany

Architect	Jan Kleihues
Client	HG Immobilien-Objekt Gesellschaft Max-Reinhard-Platz GmbH und HG Immobilien-Objekt Gesellschaft Wohnungen
Gross floor area	30,990 sqm



Humboldt-Forum, City Palace Berlin, Germany

Architect	Jan Kleihues
Client	Federal Republic of Germany
Competition	2008, 3rd prize (prize group)
Gross floor area	78,300 sqm



Federal Ministry of Labour and Social Affairs, Berlin, Germany (2nd construction section)

Architects	Prof. Josef Paul Kleihues with Norbert Hensel
Client	Federal Republic of Germany
Competition	1996, 1st prize
Realization	2004-2008
Plan of work	General Planning and phases 1-9 (HOAI)
Gross floor area	11,911 sqm
Building costs	26.1 million Euros



New office building at Nikolai-Viertel (Quarter), Hamburg, Germany

Architects Jan Kleihues and Norbert Hensel
Client Frankonia Eurobau Projektentwicklung GmbH & Co.KG, Hamburg
Competition 2008, 1st prize
Gross floor area 27,000 sqm



Rheinoffice Cecilienallee, Düsseldorf, Germany

Architects Jan Kleihues and Norbert Hensel
Client DEKA Immobilien GmbH
Competition 2008, 2nd prize
Gross floor area 25,830 sqm



Wertheim Development Leipzig Platz, Berlin, Germany

Architect Jan Kleihues
Client Orco Germany
Competition 2008, 1st prize
Gross floor area 145,000 sqm



Ministry Building, Stuttgart, Germany

Architects Jan Kleihues and Norbert Hensel
Client Staatliche Vermögens- und Hochbauverwaltung Baden Württemberg
Competition 2008, 4th prize
Gross floor area 33,415 sqm



Museum of History on Römerberg, Frankfurt on the Main, Germany

Architect Jan Kleihues
Client City of Frankfurt on the Main
Competition 2008, 2nd prize
Gross floor area 10,720 sqm



Extension for a hotel business school, Berlin, Germany

Architect Jan Kleihues
Client Senatsverwaltung für Stadtentwicklung, Berlin
Competition 2008, shortlisted
Gross floor area 1,530 sqm



Hotel Krausenhöfe, Berlin, Germany

Architects Jan Kleihues and Norbert Hensel
Client Linie Projektmanagement
Gross floor area 33,655 sqm



Tower at Suk Al Thalath Al Gadeem, Tripoli, Libya

Architect Jan Kleihues
Client Libya Africa Investment Portfolio
Competition 2007, 1st prize
Gross floor area 200,000 sqm



Versorgungswerk (pension fund) of the Medical Association, Munich, Germany

Architects Jan Kleihues and Norbert Hensel
Client Bayrische Versorgungskammer
Competition 2007, 4th prize, purchase
Gross floor area 33,415 sqm



Centre of Culture and Congress Centre, Regensburg, Germany

Architect Jan Kleihues
Client City of Regensburg
Competition 2006, 1st prize (prize group)
Gross floor area 41,244 sqm



Galeria Kaufhof at Alexanderplatz, Berlin, Germany

Architect Prof. Josef Paul Kleihues
Client Kaufhof Warenhaus Am Alex GmbH
Realization 2004-2006
Plan of work Phases 2-4, parts of 5 and 6 (HOAI)
Gross floor area 75,000 sqm
Building costs 71 million Euros



Office and Residential Buildings Klarissenkloster, Münster, Germany

Architects Prof. Josef Paul Kleihues with Norbert Hensel
Client Graf Droste zu Vischering Erbdroste
Competition 2002, 1st prize
Realization 2003-2006
Plan of work Phases 1-5 and 8 (HOAI)
Gross floor area 9,660 sqm
Building costs 12 million Euros



Münster Shopping Arcade, Germany

Architects Prof. Josef Paul Kleihues and Norbert Hensel
Client Sparkass.-Grundstücksverw. GmbH & Co.KG
Competition 2000, 1st prize
Realization 2002-2006
Plan of work Phases 2-5, parts of 6-8 (HOAI)
Gross floor area 58,000 sqm
Building costs 122.7 million Euros



Design of a terminal, Airport Frankfurt on the Main, Germany

Architect Jan Kleihues
Client Fraport AG
Competition 2005, 2nd level, 5th rank
Gross floor area 475,700 sqm



Maritim Congress Hotel, Berlin, Germany

Architect Jan Kleihues
Client Viterra Development GmbH
Competition 2000, 1st prize
Realization 2003-2005
Plan of work Phases 1-4, parts of 5 (HOAI)
Gross floor area 65,000 sqm
Building costs 100 million Euros



Hotel Concorde, Berlin, Germany

Architect Jan Kleihues
Structural and interior design
Client Grothe Immobilien Projektierungs KG
Realization 2002-2005
Plan of work Phases 1-8 (HOAI)
Gross floor area 45,000 sqm
Building costs 67.5 million Euros



International Congress Centre, Bonn, Germany

Architect Jan Kleihues
Client GEAG Gesellschaft für Grundstücksentwicklung, Aktiengesellschaft, Frankfurt on the Main
Competition 2004, honored mention
Gross floor area 70,000 sqm



Villa at the small Wannsee, Berlin, Germany

Architect Prof. Josef Paul Kleihues
Client Private
Realization 2001-2002
Plan of work Phases 1-9 (HOAI)



Museum for Industry and Labour, Brescia, Italy

Architects Jan Kleihues and Klaus Schuwerk
Kleihues + Schuwerk
Client City of Brescia, Italy
Competition 2004, 1st prize
Gross floor area 15,000 sqm

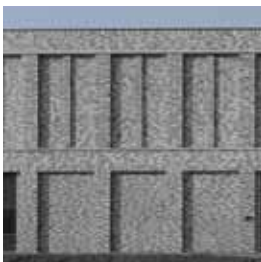

Trade center at Elsterwerdaer Platz, Berlin, Germany

Architects Prof. Josef Paul Kleihues with Norbert Hensel
Client GEG H.H. Götttsch KG
Realization 2002-2003
Plan of work Phases 1-4, parts of 5 (HOAI)
Gross floor area 94,230 sqm
Building costs 45 million Euros



August-Vetter-Schule (vocational school), Bocholt, Germany

Architects Prof. Josef Paul Kleihues with Norbert Hensel
Client Diocese of Münster
Realization 2001-2003
Plan of work Phases 2-9 (HOAI)
Gross floor area 2,720 sqm
Building costs 3.8 million Euros



Peek & Cloppenburg (façade design), Karlsruhe, Germany

Architects Prof. Josef Paul Kleihues with Norbert Hensel
Client Peek & Cloppenburg KG Düsseldorf
Realization 2001-2002
Plan of work Phases 1-8 (HOAI)
Building costs 2.3 million Euros



Interior design, Wall AG headquarters, Berlin, Germany

Architect Prof. Josef Paul Kleihues
Client Wall AG
Realization 2002
Gross floor area 2,830 sqm



's Zentrum Stuttgart (façade design), Germany

Architects Prof. Josef Paul Kleihues with Norbert Hensel
Client Siero Real Estate Asset Management
Competition 1999, 1st prize
Realization 2000-2002
Plan of work Phases 2-6 and 8 (HOAI)
Gross floor area 41,830 sqm
Building costs 44 million Euros



Gymnasium Dionysianum (grammar school), Rheine, Germany

Architects Prof. Josef Paul Kleihues with Norbert Hensel
Client City of Rheine
Realization 1999-2002
Plan of work Phases 2-9 (HOAI)
Gross floor area 6,730 sqm
Building costs 10.1 million Euros



Anson's Herrenhaus (façade design), Kiel

Architects Prof. Josef Paul Kleihues with Norbert Hensel
Client Peek & Cloppenburg KG, Düsseldorf
Realization 2000-2001
Plan of work Phases 1-9 (HOAI)
Building costs 1.02 million Euros



Bendix Gymnasium (grammar school), Dülmen, Germany

Architects Prof. Josef Paul Kleihues with Norbert Hensel
Client City of Dülmen
Realization 2000-2001
Plan of work Phases 2-9 (HOAI)
Gross floor area 22,035 sqm
Building costs 15.3 million Euros



Office and residential building Leipzigiger Platz 14, Berlin, Germany

Architect Jan Kleihues
Client DG Immobilien Projekt GmbH & Co.
Competition 1998, 1st prize
Realization 1999-2001
Plan of work Phases 1-4 and 6, parts of 5, 7, 8 (HOAI)
Gross floor area 8,300 sqm
Building costs 10.8 million Euros



Villa in the Uckermark, Brandenburg, Germany

Architect Prof. Josef Paul Kleihues
Client Private
Realization 1999-2001
Plan of work Phases 1-9 (HOAI)



Villa Joop, Potsdam, Germany

Architect Prof. Josef Paul Kleihues
Client Private
Realization 1999-2001
Plan of work Phases 1-9 (HOAI)



Federal Ministry of Labour and Social Affairs, Berlin, Germany (1st construction section)

Architects	Prof. Josef Paul Kleihues with Norbert Hensel
Client	Federal Republic of Germany
Competition	1996, 1st prize
Realization	1998-2001
Plan of work	General Planning and phases 1-8 (HOAI)
Gross floor area	38,720 sqm
Building costs	63.5 million Euros



MAX Highrise, Frankfurt on the Main, Germany

Architects	Prof. Josef Paul Kleihues with Norbert Hensel
Client	Deutsche Bank, Frankfurt on the Main
Competition	2000
Gross floor area	85,800 sqm



Museum for Contemporary Art, Siegen , Germany

Architects	Prof. Josef Paul Kleihues with Norbert Hensel
Client	City of Siegen
Realization	1998-2000
Plan of work	Phases 1-5 (HOAI)
Gross floor area	5,330 sqm
Building costs	4.45 million Euros



Studio building, Münster, Germany

Architects	Prof. Josef Paul Kleihues with Norbert Hensel
Client	Baugemeinschaft Hafenweg 22
Realization	1998-1999
Plan of work	Phases 1-8 (HOAI)
Gross floor area	2,400 sqm
Building costs	2.66 million Euros



Fiege headquarters, Greven/ Westphalia, Germany

Architects	Prof. Josef Paul Kleihues with Norbert Hensel
Client	Fiege Engineering, Greven
Competition	1997, 1st prize
Realization	1998-1999
Plan of work	Phases 1-8 (HOAI)
Gross floor area	5,530 sqm
Building costs	7.16 million Euros



Residential buildings WA 5, Berlin, Germany

Architects	Prof. Josef Paul Kleihues with Norbert Hensel
Client	Quartier Havelspitze GbR
Competition	1997, 1st prize
Realization	1997-1999
Plan of work	Phases 1-5 (HOAI)
Gross floor area	47,970 sqm
Building costs	38.3 million Euros



House Sommer and House Liebermann, Berlin, Germany

Architects Prof. Josef Paul Kleihues with Norbert Hensel
Client Harald-Quandt-Grundb. KG/ Rheinische Hypo
Realization 1995-1998 and 1995-1999
Plan of work Phases 2-9 (HOAI)
Gross floor area 4,000 sqm
Building costs 15.4 million Euros



Prädiniussingel, Groningen, The Netherlands

Architects Prof. Josef Paul Kleihues with Norbert Hensel
Client Heijmans Projectontwikkeling Rosmalen NL
Realization 1996-1998
Plan of work Phases 1-5 (HOAI)
Gross floor area 10,620 sqm
Building costs 10 million Euros



Maria-Sibylla-Merian-Gymnasium (grammar school) Telgte, Germany

Architects Prof. Josef Paul Kleihues with Norbert Hensel
Client City of Telgte
Realization 1996-1998
Plan of work Phases 1-8 (HOAI)
Gross floor area 6,710 sqm
Building costs 8.95 million Euros



Platz vor dem Neuen Tor, Berlin, Germany

Architect Prof. Josef Paul Kleihues
Client Bayerische Hausbau KG
Realization 1994-1998
Plan of work Phases 1-5 (HOAI)
Gross floor area 15,950 sqm
Building costs 8.5 million Euros



Residential buildings WA 3, Berlin, Germany

Architects Prof. Josef Paul Kleihues with Norbert Hensel
Client Bavaria Objekt- und Baubetreuung GmbH
Realization 1996-1998
Plan of work Phases 1-5 (HOAI)
Gross floor area 31,965 sqm
Building costs 30.68 million Euros



Town hall extension Dessau, Germany

Architects Prof. Josef Paul Kleihues with Norbert Hensel
Client City of Dessau
Competition 1991, 2nd prize
Realization 1995-1997
Plan of work Phases 1-5 (HOAI)
Gross floor area 10,520 sqm
Building costs 9.5 million Euros



Triangel at Friedrichstrasse, Berlin, Germany

Architects Prof. Josef Paul Kleihues with Norbert Hensel
 Client Unternehmensgruppe R. Ernst
 Realization 1994-1997
 Plan of work Phases 1-5 (HOAI)
 Gross floor area 4,140 sqm
 Building costs 7 million Euros



Office and residential buildings, Brunnenstrasse/Voltastrasse, Berlin, Germany

Architects Prof. Josef Paul Kleihues with Norbert Hensel
 Client Bavaria Objekt- und Baubetreuung GmbH
 Part A Office building Voltastrasse, 10,195 sqm
 Part B Residential buildings (250 units) Volta- and Brunnenstr. with garage, 100,102 sqm
 Part C Office building Brunnenstrasse and Gustav-Meyer-Allee with garage, 88,783 sqm
 Part D Building in Brunnenstrasse and Gustav-Meyer-Allee, 22,290 sqm
 Realization 1994-1997
 Plan of work Phases 1-5 (HOAI)
 Gross floor area 221,370 sqm (total)
 Building costs 97.15 million Euros



Spreeforum, Berlin, Germany

Architects Prof. Josef Paul Kleihues and Jan Kleihues
 Client Hanseatica Unternehmens Consulting GmbH
 Realization 1994-1996
 Plan of work Phases 1-5 (HOAI)
 Gross floor area 18,600 sqm
 Building costs 30.7 million Euros



Museum of Contemporary Art, Chicago, U.S.A.

Architect Prof. Josef Paul Kleihues
 Client Museum of Contemporary Art Chicago
 Realization 1994-1996
 Plan of work Phases 1-8 (HOAI)
 Gross floor area 12,500 sqm
 Building costs 50 million US \$



Arcades at Checkpoint Charlie, Berlin, Germany

Architect Prof. Josef Paul Kleihues
 Client KapHag Unternehmensgruppe
 Realization 1994-1996
 Plan of work Phases 1-5 (HOAI)
 Gross floor area 20,000 sqm
 Building costs 47.5 million Euros



Office and residential building, Markgrafenstrasse, Berlin, Germany

Architects Prof. Josef Paul Kleihues with Norbert Hensel
Client Aufbaugesellschaft GbR
Realization 1994-1996
Plan of work Phases 2-5 (HOAI)
Gross floor area 8,180 sqm
Building costs 15.5 million Euros



Media Port, Berlin, Germany

Architects Prof. Josef Paul Kleihues with Norbert Hensel
Client Media Port Berlin GmbH
Realization 1994-1996
Plan of work Phases 1-8 (HOAI)
Gross floor area 10,430 sqm
Building costs 24.5 million Euros



Kontorhaus Mitte, Block 109, Berlin, Germany

Architect Prof. Josef Paul Kleihues
Client Argenta Internationale Anlagengesellschaft mbH
Realization 1993-1996
Plan of work Phases 1-5 (HOAI)
Gross floor area 34,790 sqm
Building costs 83.5 million Euros



Office building and Hotel Four Seasons, Block 208, Berlin, Germany

Architect Prof. Josef Paul Kleihues
Client Hofgarten Real Estate B.V.
Hines Grundstücksentwicklung GmbH
Realization 1993-1996
Plan of work Phases 1-5 (HOAI)
Gross floor area 44,380 sqm
Building costs 150 million Euros



Museum for Contemporary Art - Hamburger Bahnhof, Berlin, Germany

Architect Prof. Josef Paul Kleihues
Client Land of Berlin
Realization 1992-1996
Plan of work Phases 2-9 (HOAI)
Gross floor area 20,000 sqm
Building costs 50.5 million Euros



Crèche Museum, Telgte, Germany

Architects Prof. Josef Paul Kleihues with Norbert Hensel
Client Heimathaus Münsterland in Telgte GmbH
Realization 1994-1995
Plan of work Phases 1-9 (HOAI)
Gross floor area 1,300 sqm
Building costs 2.2 million Euros



Kant Triangle, Berlin, Germany

Architect Prof. Josef Paul Kleihues
 Client KapHag Unternehmensgruppe
 Competition 1986, 1st prize
 Realization 1992-1996
 Plan of work Phases 2-9 (HOAI)
 Gross floor area 8,050 sqm
 Building costs 17.5 million Euros



Sports and cultural centre, Santiago de Compostela, Spain

Architect Prof. Josef Paul Kleihues
 Client City of Santiago de Compostela
 Realization 1992-1994
 Plan of work Phases 2-4, parts of 5 (HOAI)



Extension of the Pius-Gymnasium (grammar school), Coesfeld, Germany

Architects Prof. Josef Paul Kleihues with Norbert Hensel
 Client Episcopal Vicar General Münster
 Realization 1993
 Plan of work Phases 1-8 (HOAI)
 Building costs 2.2 million Euros



Deichtorhallen, exhibition centre, Hamburg, Germany

Architect Prof. Josef Paul Kleihues
 Client Körber Stiftung (Körper Foundation)
 Realization 1988-1989
 Plan of work Phases 1-8 (HOAI)
 Building costs 12 million Euros



Municipal Gallery and Museum Henninger, Kornwestheim, Germany

Architect Prof. Josef Paul Kleihues
 Client City of Kornwestheim
 Competition 1987, 1st prize
 Realization 1988-1989
 Plan of work Phases 1-8 (HOAI)
 Gross floor area 2,770 sqm
 Building costs 4.6 million Euros



Municipal Gallery and Museum Lütze, Sindelfingen, Germany

Architect Prof. Josef Paul Kleihues
 Client City of Sindelfingen
 Competition 1986, 1st prize
 Realization 1987-1989
 Plan of work Phases 2-8 (HOAI)
 Gross floor area 3,520 sqm
 Building costs 7.7 million Euros



Museum of Pre- and Early History, Frankfurt on the Main, Germany

Architect Prof. Josef Paul Kleihues
Client City of Frankfurt on the Main
Competition 1980, 1st prize
Realization 1982-1989
Plan of work Phases 1-6 (HOAI)
Gross floor area 4,530 sqm
Building costs 17.5 million Euros



German Blade Museum, Solingen, Germany

Architect Prof. Josef Paul Kleihues
Client City of Solingen
Realization 1986-1989
Plan of work Phases 1-8 (HOAI)
Gross floor area 5,575 sqm
Building costs 5.9 million Euros



Youth training centre and youth hostel at Gerleve Benedictine Monastery, Germany

Architect Prof. Josef Paul Kleihues
Client Benediktinerabtei St. Josef
Realization 1980-1987 (in two phases)
Plan of work Phases 1-9 (HOAI)
Building costs 4 million Euros



Clinical centre Berlin-Neukölln, Germany

Architects Prof. Josef Paul Kleihues with Jürgen König
Client District Exchange Berlin-Neukölln
Competition 1973, 1st prize
Realization 1975-1986
Plan of work Phases 1-5 (HOAI)
Gross floor area 91,700 sqm
Building costs 255.7 million Euros



Vieta Square, Block 270, Berlin, Germany

Architect Prof. Josef Paul Kleihues
Client DeGeWo
Realization 1974-1977
Plan of work Phases 1-5 (HOAI)
Building costs 6 million Euros



Cleansing Department, Main workshops, Berlin, Germany

Architect Prof. Josef Paul Kleihues
Client Berliner Stadtreinigung, Eigenbetrieb von Berlin
Competition 1969, 1st prize
Realization 1970-1978 (in two phases)
Plan of work Phases 1-5 (HOAI)
Building costs 24 million Euros

List of projects

Kleihues + Kleihues

Offices

Berlin Kleihues + Kleihues

Gesellschaft von Architekten mbH
Helmholtzstr. 42
D-10587 Berlin
Telephone +49 (0)30 39 97 79-0
Telefax +49 (0)30 39 97 79-77
e-mail berlin@kleihues.com

Rorup Kleihues + Kleihues

Gesellschaft von Architekten mbH
Holsterbrink 12
D-48249 Dülmen-Rorup
Telephone +49 (0)2548 93 03-0
Telefax +49 (0)2548 93 03-77
e-mail rorup@kleihues.com

Oslo Kleihues + Schuwerk

Gesellschaft von Architekten mbH
Victoria terrasse 11
0251 Oslo / Norwegen
Telephone +47 (0)916 601 8-0
e-mail mail@kleihues-schuwerk.com

Development

1962 Foundation of the office of architecture and urban planning by Josef Paul Kleihues and Heiner Moldenshardt in Berlin

1967 Foundation of the office Josef Paul Kleihues in Berlin

1973 Foundation of the second office Josef Paul Kleihues in Dülmen-Rorup

1996 Foundation of the office Kleihues + Kleihues Gesellschaft von Architekten mbH (similar to limited company) consisting of three partners: Professor Josef Paul Kleihues and Jan Kleihues with Norbert Hensel.

After the death of Prof. Josef Paul Kleihues in August 2004, Kleihues + Kleihues has been continued by Jan Kleihues and Norbert Hensel. Further partners or associated partners are Michael Alshut, Johannes Kressner and Götz Kern.

Services rendered

Architecture
Interior Design
Urban and landscape planning
Reports
General planning

Qualitymanagement Certification according to DIN EN ISO 9001:2008



Sustainability Member of the German Association for Sustainable Building (DGNB) since 2008



